

105 BINDARING PARADE CLAREMONT

# APARTMENT 1

*Pho*



PRESTIGE  
PROPERTY GROUP

# 105 BINDARING PARADE CLAREMONT



## APARTMENT 1



Total Internal Floor Space 239 sqm  
Total Area 393 sqm  
(Areas described are nominal)

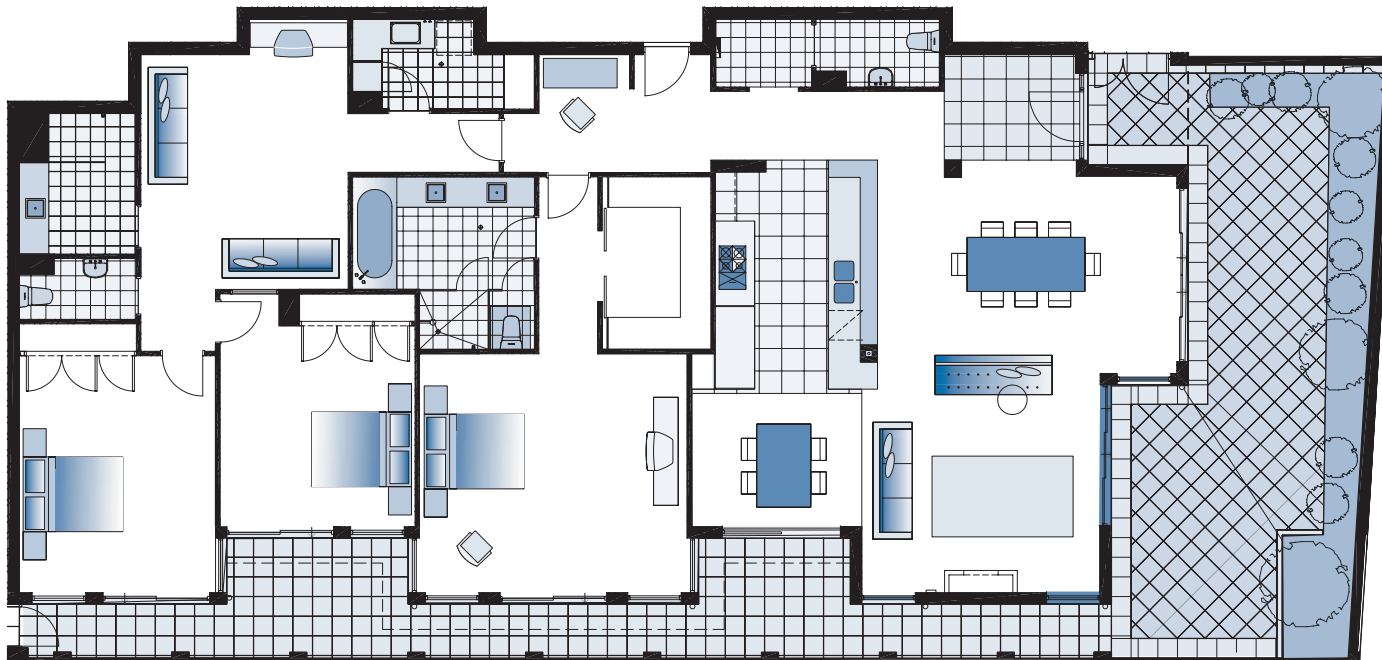

SCALE

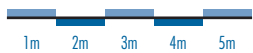

The particulars of this brochure are supplied for information only, and should not be taken as a representation in any respect on the part of Prestige Property Group or the selling agent. Photographs are taken in various rooms throughout the apartment complex and may not be from this particular apartment.



Suite 3 South Cove, 50 Royal Street,  
East Perth, WA 6004

Postal Address: PO Box 839,  
Mt Lawley, WA 6929

Telephone (+61 8) 9325 8500

Facsimile (+61 8) 9325 8511

Email: [admin@prestigepropertygroup.com](mailto:admin@prestigepropertygroup.com)

[www.prestigepropertygroup.com](http://www.prestigepropertygroup.com)